



Reporting Templates for CMM 2019/15 Management of Demersal Stocks Patagonian Toothfish

At the 6th Meeting of the Parties of the Southern Indian Ocean Fishing Agreement in July 2019, new management measures were adopted for the management of demersal stocks. Those measures are set in CMM 2019/15: Conservation and Management Measure for the Management of Demersal Stocks in the Agreement Area which comes into effect on 2019, October 10th.

This document provides reporting templates for CCPs fishing for Toothfish (*Dissostichus* spp.) on the Del Cano Rise and Williams Ridge areas, in accordance with CMM 2019/15.

- Annex I provides guidance and maps for the Del Cano Rise and Williams Ridge areas.
- Annex II provides a template for CCPs to use for monthly catch reports to the Secretariat.
- Annex III provides a template for CCPs to use for daily longline reporting to the Secretariat when fishing on the Del Cano Rise area.
- Annex IV provides a template for CCPs to use for daily longline reporting to the Secretariat when fishing on the Williams Ridge area.

CMM 2019/15 provides comprehensive information regarding management of demersal stocks, including:

- fishing season for toothfish species (paragraph 15)
- seasonal catch and effort limits (paragraphs 16, 19, 37 & 41)
- daily reporting requirements (paragraphs 18 & 42)
- monthly reporting requirements (paragraph 17 & 38)

Other important management measures apply when fishing in these areas, and these guidelines should be read in conjunction with CMM 2019/15 available on SIOFA website (<http://apsoi.org/cmm>).

A monthly status of the *Dissostichus* spp fisheries will also be available from SIOFA website (<http://apsoi.org/fisheries-management/demersal-stocks>).

Thank you for your cooperation.

Annex I: Del Cano Rise and Williams Ridge areas

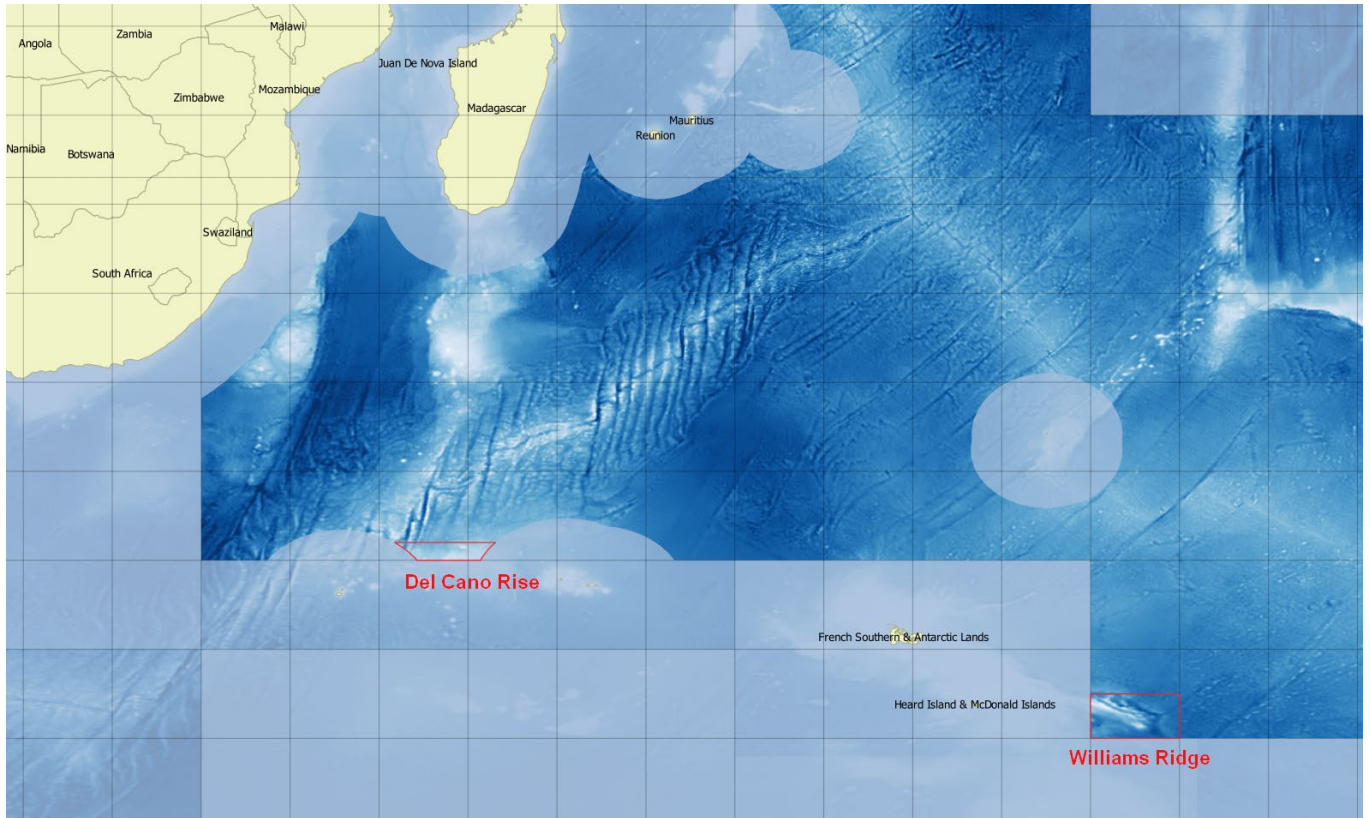

Map 1: Del Cano Rise and William Ridge areas in the South Indian Ocean (in red)

DEL CANO RISE AREA

Del Cano Rise area is bounded between latitude 44 S and 45 S and the adjacent South African EEZ in the West and the adjacent French EEZ in the East (map 2).

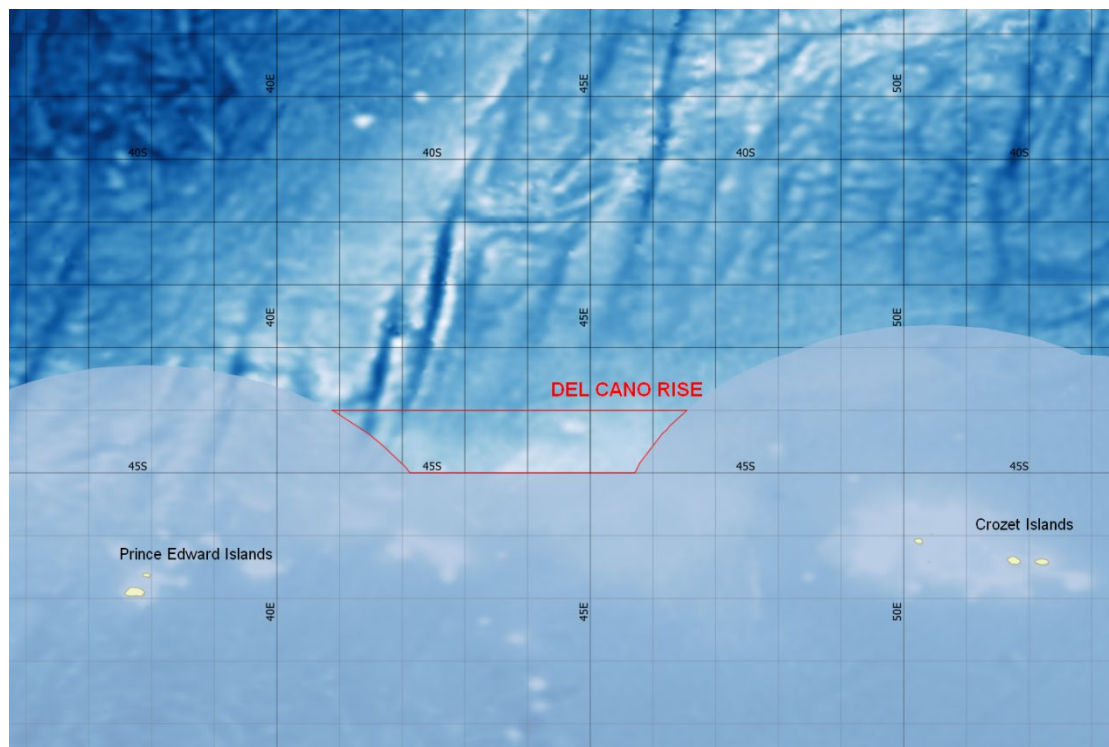

Map 2: Del Cano Rise boundaries

In Del Cano Rise, the total annual catches of *Dissostichus* spp is 55 tonnes. Without prejudice to any future sharing arrangement of the catch opportunities, this total allowable catch shall be equally shared between those CCPs which have historical catches declared to SIOFA up to 2016 in the Del Cano Rise area, as follows:

European Union: 18.33 tonnes,

France: 18.33 tonnes,

Japan: 18.33 tonnes.

Note: for the period 10th October 2019 (effective date of CMM 2019/15) to 30th November 2019 (before the beginning of the fishing season) each of those CCP are allowed to catch 2.5 tonnes (for a total of 7.5 tonnes corresponding to a 50-days season).

Each longline shall not exceed 3000 hooks per line and shall be set at minimum 3 nautical miles from each other.

Other important management measures apply to the Del Cano Rise area as outlined in CMM 2019/15.

WILLIAMS RIDGE AREA

Williams Ridge area is bounded between latitudes -55 and -52.5 in the South and in the North, and by longitudes 80 and 85 in the West and in the East (Map 3)

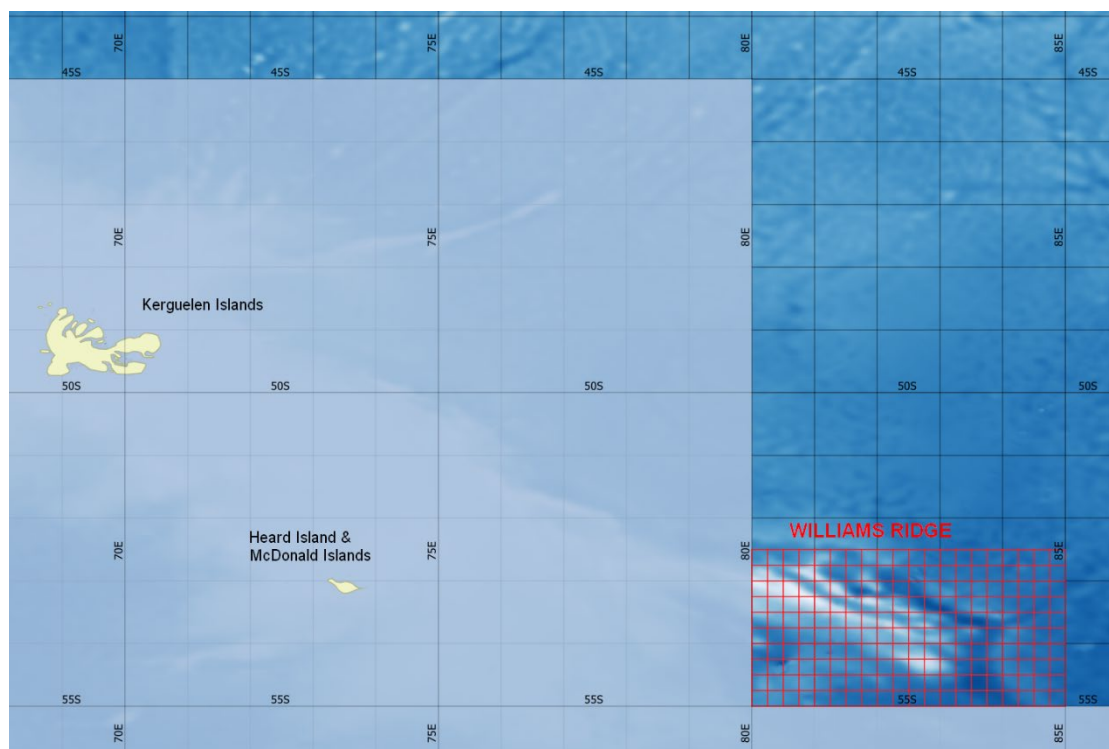

Map 3: Williams Ridge boundaries

Williams Ridge area is divided into 200 15'x15' grid cells. Each cell has been named as shown in the table below. which can be used for reporting purposes.

	A	B	C	D	E	F	G	H	I	J	K	L	M	N	O	P	Q	R	S	T	lat.				
1	A1	B1	C1	D1	E1	F1	G1	H1	I1	J1	K1	L1	M1	N1	O1	P1	Q1	R1	S1	T1					
2	A2	B2	C2	D2	E2	F2	G2	H2	I2	J2	K2	L2	M2	N2	O2	P2	Q2	R2	S2	T2					
3	A3	B3	C3	D3	E3	F3	G3	H3	I3	J3	K3	L3	M3	N3	O3	P3	Q3	R3	S3	T3	53 S				
4	A4	B4	C4	D4	E4	F4	G4	H4	I4	J4	K4	L4	M4	N4	O4	P4	Q4	R4	S4	T4					
5	A5	B5	C5	D5	E5	F5	G5	H5	I5	J5	K5	L5	M5	N5	O5	P5	Q5	R5	S5	T5					
6	A6	B6	C6	D6	E6	F6	G6	H6	I6	J6	K6	L6	M6	N6	O6	P6	Q6	R6	S6	T6					
7	A7	B7	C7	D7	E7	F7	G7	H7	I7	J7	K7	L7	M7	N7	O7	P7	Q7	R7	S7	T7	54 S				
8	A8	B8	C8	D8	E8	F8	G8	H8	I8	J8	K8	L8	M8	N8	O8	P8	Q8	R8	S8	T8					
9	A9	B9	C9	D9	E9	F9	G9	H9	I9	J9	K9	L9	M9	N9	O9	P9	Q9	R9	S9	T9					
10	A10	B10	C10	D10	E10	F10	G10	H10	I10	J10	K10	L10	M10	N10	O10	P10	Q10	R10	S10	T10	55 S				
long.	80 E				81 E				82 E				83 E				84 E				85 E				

The total allowable catch of *Dissostichus* spp on Williams Ridge is 140 tonnes.

Note: for the period 10th October 2019 (effective date of CMM 2019/15) to 30th November 2019 (before the beginning of the fishing season) the total allowed catch is 19.17 tonnes (50-days season).

CCPs must seek confirmation from the Secretariat that a grid cell is open before fishing.

Each longline shall not exceed 6250 hooks, and CCPs shall ensure that no more than two lines in total are set per grid cell for the duration of the fishing season. After leaving a fished Williams Ridge grid cell, a fishing vessel shall not be entitled to fish again in that grid cell within the same fishing season. After leaving a fished grid cell, a fishing vessel can fish in any other Williams Ridge grid cell that has not been fished in that season.

Other important management measures apply to the Del Cano Rise area as outlined in CMM 2019/15.

Annex II: Monthly reporting of *Dissostichus* Catches

CCPs shall send monthly reports of their *Dissostichus* spp catches to the Secretariat (CMM 2019/15 paragraph 17 & 38). This report must be sent to SIOFA Secretariat (mcs@siofa.org) as soon as no other fishing during the month is planned or on the last day of the month.

Vessel name	<input type="text"/>	Vessel Flag	<input type="text"/>			
Area (circle or underline correct area)	<table border="1"><tr><td>DEL CANO RISE</td><td>WILLIAMS RIDGE</td><td>OTHER</td></tr></table>			DEL CANO RISE	WILLIAMS RIDGE	OTHER
DEL CANO RISE	WILLIAMS RIDGE	OTHER				
Year	<input type="text"/>	Month	<input type="text"/>			
Catch live weight (Kg)	<input type="text"/>	Catch Pieces	<input type="text"/>			

Annex III: Single longline setting report in Del Cano Rise area

CCPs shall ensure that their fishing vessels inform the Secretariat (mcs@siofa.org) daily on start and end point of set longlines (CMM 2019/15 paragraph 18), and may use the following template:

Vessel name	<input type="text"/>	Vessel Flag	<input type="text"/>
Set Start Date	<input type="text"/>	Set Start Time	<input type="text"/>
Set Start Longitude	<input type="text"/>	Set Start Latitude	<input type="text"/>
Set Start Depth	<input type="text"/>		
Set End Date	<input type="text"/>	Set End Time	<input type="text"/>
Set End Longitude	<input type="text"/>	Set End Latitude	<input type="text"/>
Set End Depth	<input type="text"/>		
Number of hooks set	<input type="text"/>		

